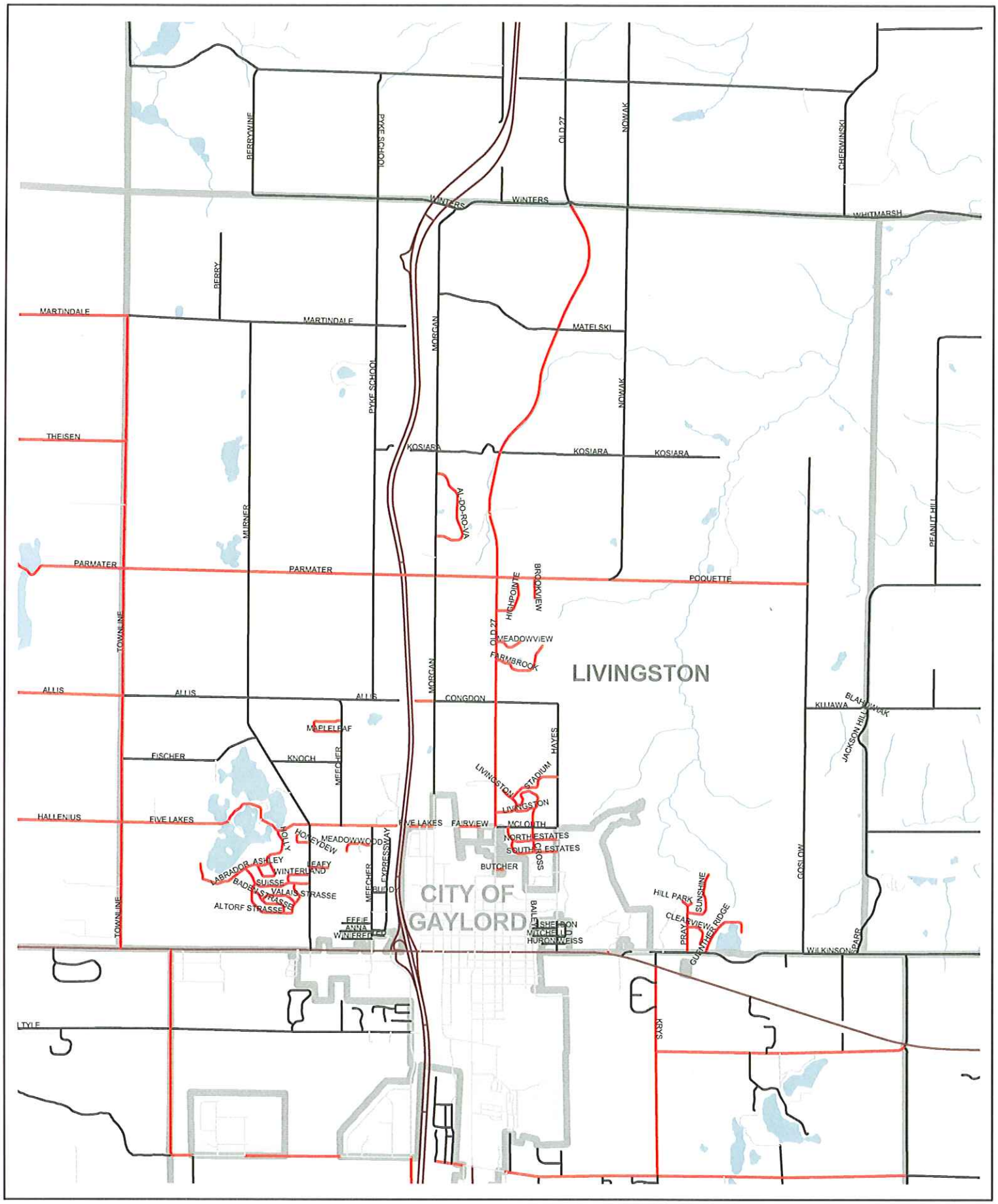

Livingston ORV Routes

Scale: 1" = 1 Mile

N
W E
S

- Pigeon River Forest
- Roads Open to ORVs
- Closed Roads
- State Highway/ Interstate
- 5 m.p.h. ORV Zone
- Rivers
- Lakes