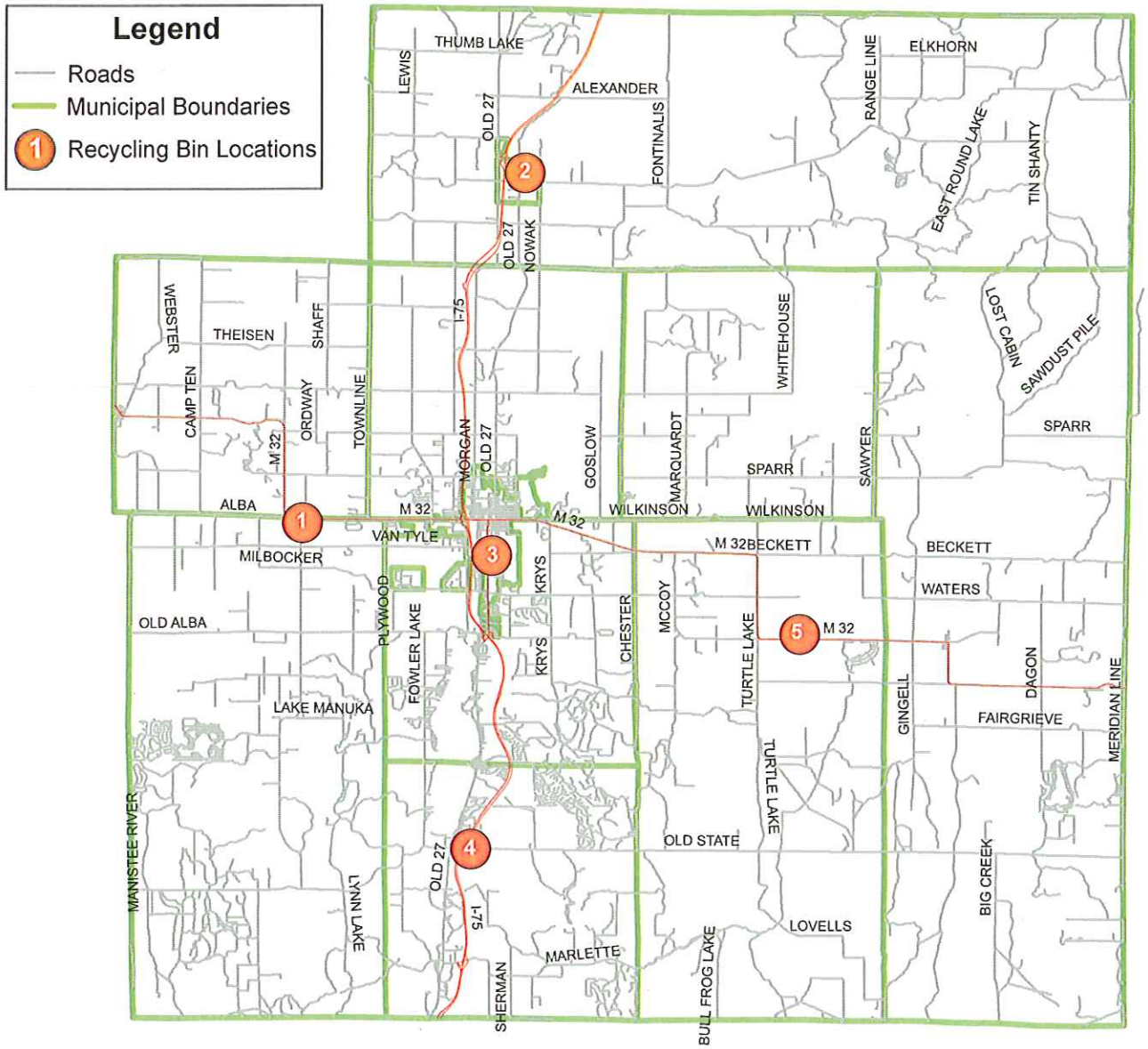

1. Otsego Recycling West: 71 Hayes Tower Road west of Gaylord, MI 550' south of the Hayes Township Hall.

2. Otsego Recycling North: 621 Garfield Street in Vanderbilt, MI. Northeast of the Vanderbilt Village Hall and northeast of the intersection of Garfield Street and Elm Street.

3. Otsego Recycling Central: 931 S. Otsego Avenue in Gaylord, MI. Near the Gaylord Discovery Center.

4. Otsego Recycling South: 247 Old State Road across from the Otsego Lake Township Cemetery near Waters, MI. A half-mile east of the intersection of Old 27 South and Old State Road.

5. Otsego Recycling East: 2932 Rock Road, Johannesburg, MI at the Charlton-Chester-Dover Transfer Station at the corner of M-32 East and Rock Road.

Otsego County Recycling Drop-off Locations

Scale: 1" = 4 Miles

Otsego County Michigan — Established 1875

N W E S

Go to www.OtsegoRecycling.org for more information.

Otsego County Recycling West

Scale: 1" = 100'

Date of Photography: April 2010

Otsego COUNTY MICHIGAN

N W E S

Otsego County Recycling North

Scale: 1" = 100'

Date of Photography: April 2010

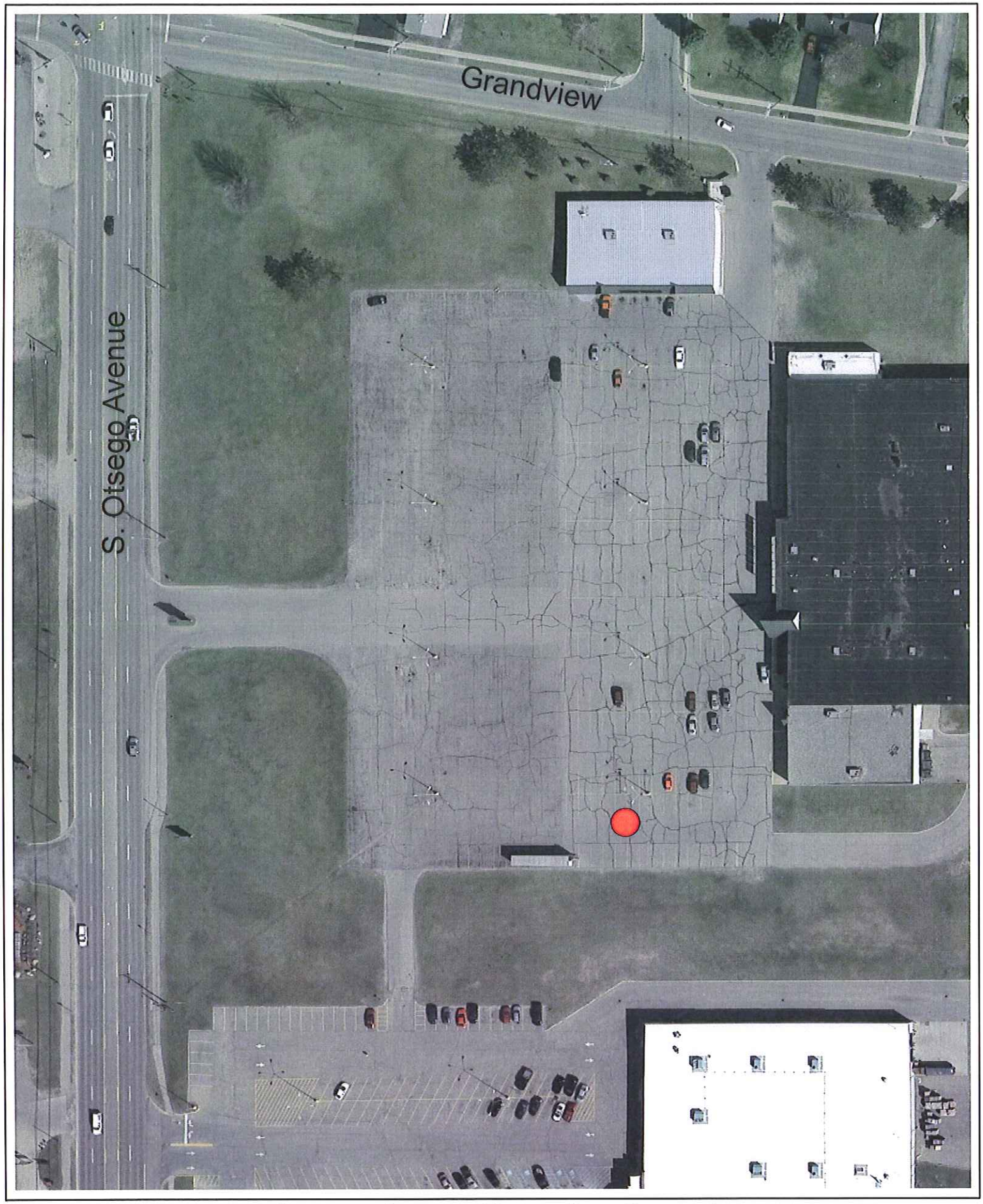

Otsego County Recycling Central

Scale: 1" = 100'

Date of Photography: Spring, 2010

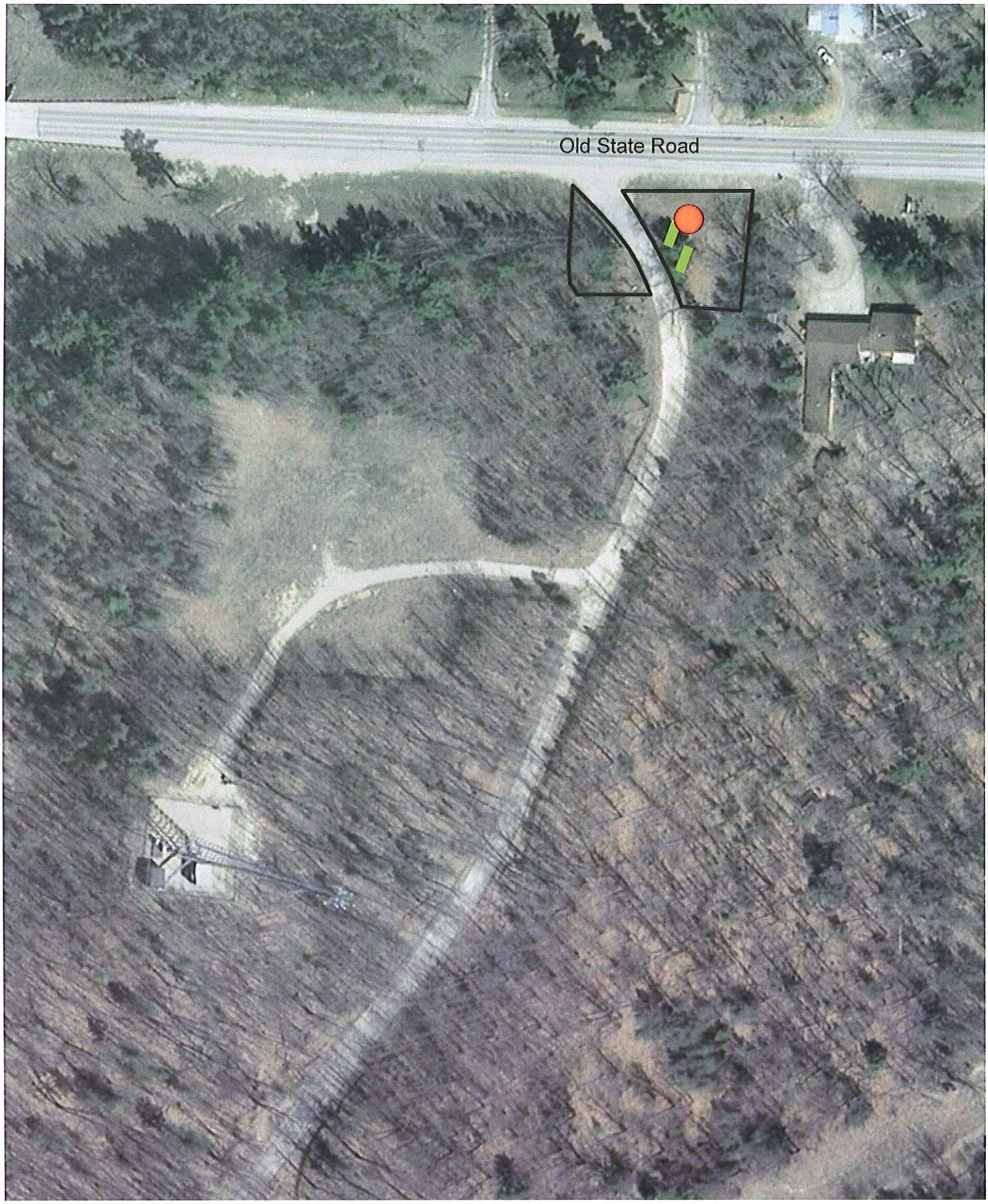

Otsego County Recycling South

Scale: 1" = 100'

Date of Photography: Spring, 2010

Otsego County Recycling East

Scale: 1" = 100'

Date of Photography: April 2010